

Patient report

Bio-Rad DATE: 03/28/2019
D-10 TIME: 03:21 AM
S/N: #DJ4I016123 Software version: 4.20-2
Sample ID: 10395446
Injection date 03/28/2019 02:43 AM
Injection #: 10 Method: HbA1c
Rack #: --- Rack position: 10

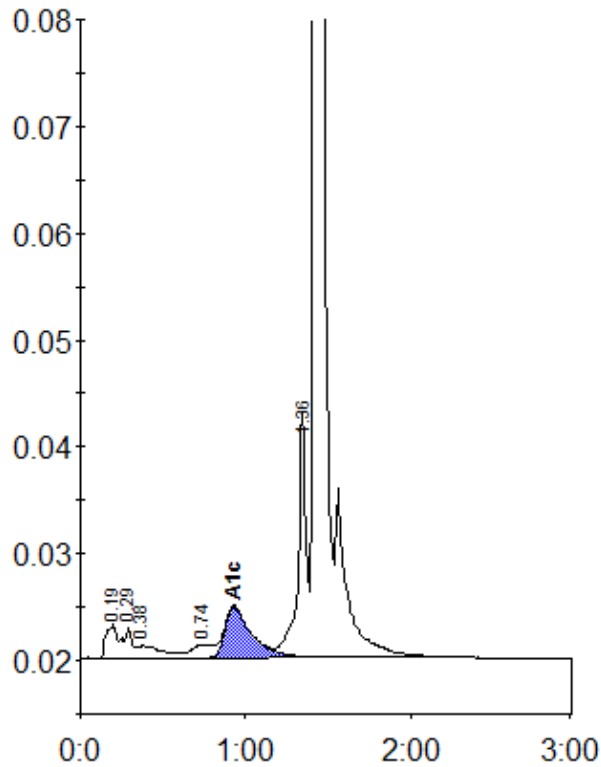

Peak table - ID: 10395446

| Peak | R.time | Height | Area | Area % |
|-------------|--------|---------|---------|--------|
| A1a | 0.19 | 2879 | 17833 | 1.4 |
| A1b | 0.29 | 2970 | 7996 | 0.6 |
| Unknown | 0.38 | 1137 | 11187 | 0.8 |
| LA1c/CHb-1 | 0.74 | 1267 | 11596 | 0.9 |
| A1c | 0.93 | 4768 | 54327 | 5.8 |
| P3 | 1.36 | 20708 | 81413 | 6.2 |
| A0 | 1.43 | 402453 | 1133672 | 86.0 |
| Total Area: | | 1318025 | | |

| | |
|----------------|-----|
| Concentration: | % |
| A1c | 5.8 |